



## Motocross European Championships Supplementary Regulations

Title of the meeting: I CAMPEONATO DE EUROPA DE MOTOCROSS

Venue: Albaida (Valencia) EMN: 20/19

Classes: EMX85 - EMX65 Date: 2013-04-14/13

Organizing FMN: RFME Country: Spain

---

### Access:

Nearest Airport: Valencia at: 98 km from the circuit  
Nearest Airport: Alicante at: 88 km from the circuit

Motorway: A-7 National Road: N-340

Nearest town: Albaida at: 1.5 km from the circuit

Direction: North ( North/South/West/East)

Nearest Hospital: Ontinyent at: 9 km from the circuit  
Hospital Address: Hospital General de Ontinyent - Avda. Francisco Cerdá, nº 3  
Phone: + 34 962989300 Fax: + 34 962989400

Nearest Hospital: Xàtiva at: 25 km from the circuit  
Hospital Address: Hospital Lluís Alcanyis - Xàtiva - Carretera Xàtiva - Silla, km 2  
Phone: + 34 962289500 Fax: + 34 962289540

---

### 1. ORGANIZER: MOTO CLUB CIUTAT D'ALBAIDA

Address: Plaça Major, nº 7

46860 - ALBAIDA - València

Phone: +34 667508669 Fax: +34 962901331

E-Mail: [informacion@motoalbaida.com](mailto:informacion@motoalbaida.com)

Web.Site: [www.motoalbaida.com](http://www.motoalbaida.com)

---

## **2. ENTRIES:**

Entry forms duly approved by the participants must be send to:

### **REAL FEDERACIÓN MOTOCICLISTA ESPAÑOLA**

Address:

**General Pardiñas, 71, 1º**

**28006 - MADRID**

Phone: **+34 915625342**

Fax: **+34 915613507**

E-Mail: [mx@rfme.com](mailto:mx@rfme.com)

**not later than: 15/03/2013** (30 days before the meeting)

## **3. SECRETARIAT OF THE MEETING:**

### **XAVI BLASCO VILA**

Address:

**AJUNTAMENT - PLAÇA MAJOR, Nº 7**

**46860 - ALBAIDA**

Phone: **+34 96290960**

Fax: **+34 962900667**

E-Mail: [informacion@motoalbaida.com](mailto:informacion@motoalbaida.com)

## **4. WELCOME CENTER:**

Place: **OFICINA MUNICIPAL DE TURISME**

Open on: Thursday: from: **9:00 AM** to: **3:00 PM**

Friday: from: **9:00 AM** to: **3:00 PM**

Saturday: from: **9:00 AM** to: **3:00 PM**

Sunday: from: **8:00 AM** to: **12:00 PM**

## **5. CIRCUIT:**

Name of the circuit: **Complex del Motor**

Length of the course: **1.6** m. Minimum width: **6** m.

A drawing of the circuit is attached to these regulations.

The race office must be equippt with a high speed internet connection over the whole meeting.

## **6. OFFICIALS:**

Jury President:	_____	FIM Lic. Nr.	_____
FMNR-Jury Member:	<b>ALONSO PAGES, Josep</b>	FIM Lic. Nr.	<b>4276</b>
UEM-Jury Member:	_____	FIM Lic. Nr.	_____
Race-Director:	_____	FIM Lic. Nr.	_____
Secretary of the Jury:	<b>SOLER TORMO, Gabriel</b>		
Clerk of the course:	<b>TBA.</b>	FIM Lic. Nr.	_____
Secretary of the Meeting:	<b>BLASCO VILA, Xavi</b>		
Chief Technical Steward:	<b>CONTRERAS PERDICES, José L.</b>	FIM Lic. Nr.	<b>6841</b>
Chief Timekeeper:	<b>BERENGUER SERRANO, José L.</b>	FIM Lic. Nr.	<b>5204</b>
Environmental Steward:	<b>TBA.</b>	FIM Lic. Nr.	_____
Chief Medical Officer:	<b>TBA.</b>	FIM Lic. Nr.	_____
Press Officer:	<b>BLASCO VILA, Xavi</b>		
Paddock Official:	<b>CHAFER ALTABERT, Julio</b>		

The meeting will be organized in conformity with the UEM / FIM Europe Sporting Code, the UEM / FIM Europe MX rules, the CMS Regulations, the general rules of the **RFME** (FMNR), where applicable, and this Supplementary Regulations which have been duly examined and approved by the **RFME** (FMNR).

## **7. STARTING NUMBERS:**

All riders will receive from the UEM / FIM Europe Motocross Commission a permanent starting number to be used for the entire season. Changing during the season without prior written approval of the UEM / FIM Europe Motocross Commission is not possible.

## **8. CIRCUIT CONTROL:**

Meeting point: At the starting grid.  
See attached Time Schedule.

## **9. MEETING WITH THE ORGANIZERS**

Venue: Jury room.

See attached Time Schedule.

## **10. TECHNICAL CONTROL AND VERIFICATIONS.**

Venue: The Technical control post.

See attached Time Schedule.

## **11. JURY MEETINGS**

Venue: The Jury room.

See attached Time Schedule.

## **12. RIDERS BRIEFING:**

Meeting point: At the starting grid.

See attached Time Schedule.

## **13. PRACTISE:**

See attached Time Schedule

## **14. QUALIFYING:**

See attached Time Schedule

## **15. FREE START SESSION:**

See attached Time Schedule

## **16. WARM UP:**

See attached Time Schedule

## **17. SIGHTING LAP:**

See attached Time Schedule

## **18. WAITING ZONE:**

See attached Time Schedule

## **19. RACES:**

See attached Time Schedule

## **20. FUEL:**

In according with FIM specifications.

## **21. INSURANCE:**

By endorsing the application form for entry, the FNM of the rider certifies that the rider is insured in according with the UEM / FIM Europe requirements.

The organizer has contacted a third party insurance in according with Art. 110.1 of the UEM / FIM Europe Sporting Code. This insurance includes a guarantee of the minimum amount as stipulated by the UEM / FIM Europe Management Council. The Insurance comes in effect 2 days before the first practise and ends 2 days after the meeting.

The organizer disclaims all responsibility for damage to a motorcycle, its accessories and components arising out of an accident, fire or other incident.

## **22. PROTEST AND APPEALS:**

Any person or group of persons (rider, entrant, manufacturer, official, etc.), recognized by the FIM and concerned by a decision taken under the authority of the UEM / FIM Europe, may ask for redress for the consequences of that decision.

Protest must be lodged according to the UEM / FIM Europe Disciplinary and Arbitration Code and the Supplementary Regulations and be accompanied by a fee of 130,- € or equivalent amount in local currency, returnable if the protest is justified.

In general, protests against eligibility of a rider entered, must be made before the start of the official practice.

Protests against results must be presented to the International Jury within 30 minutes following the publishing of the results.

An appeal can be made to the UEM Disciplinary Commission against a decision of the International Jury.

Protest entailing a fuel control: See UEM / FIM Europe MX rulebooks.

## **23. PRICE-GIVING CEREMONY:**

Venue of the prize-giving ceremony:

See attached Timetable.

The first three riders are invited to attend the prize-giving ceremony.

Additional other riders can be invited by Youthstream or the organizer. Riders might also be invited for a Press Conference.

If invited attendance to the prize giving ceremony or press conference is compulsory.

## **24. INTERPRETATION OF THE SUPPLEMENTARY REGULATIONS:**

The interpretation of this regulations rests entirely with the Jury. In case of dispute, regarding the

interpretation or if there is any difference between the two official texts, the English text will prevail.

## **25. MISCELLANEOUS:**

The maximum fee for Transponders rent is 100.-€, the fee has to be paid back after return of the Transponder.

**The entry fee EMX 65/85 of 100.-€ must be paid at the Technical Control**

Place and date: Albaida, 14/02/2013

The race office is equipped with a high speed internet connection over the whole meeting.

The Clerk of the Course: \_\_\_\_\_

Approved by FMNR: RFME

Approved by UEM / FIM Europe \_\_\_\_\_

## **Attachmend:**

A map of the region, including the venue of the circuit  
Time Scedule  
Drawing of the circuit

### map of the region

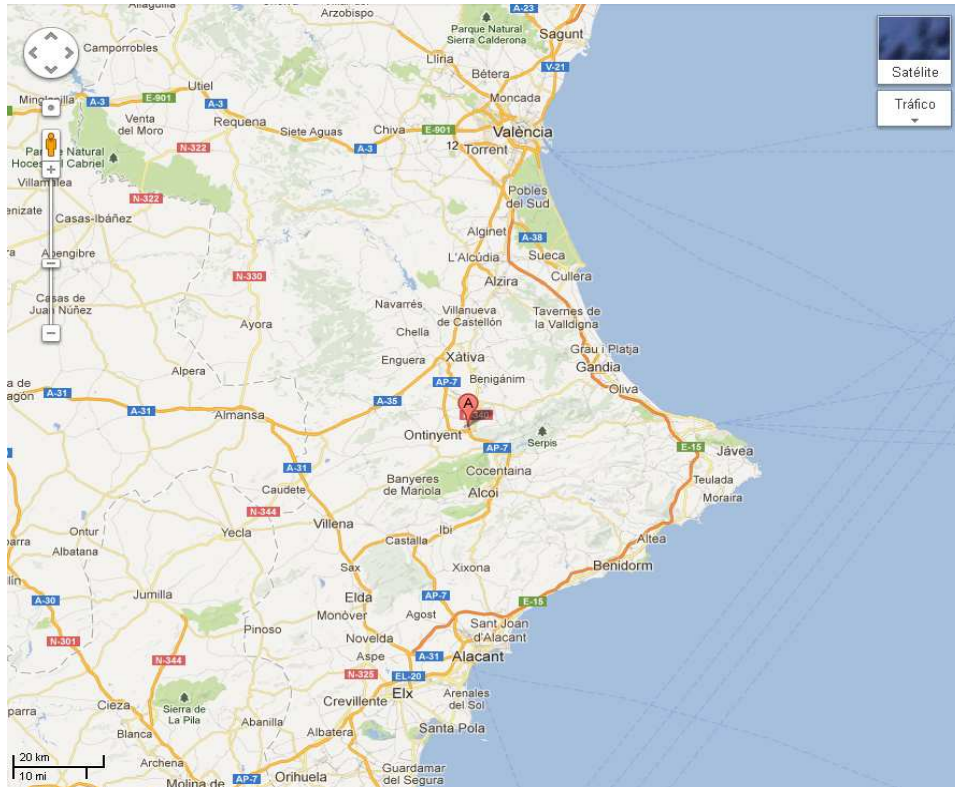

### map of the track

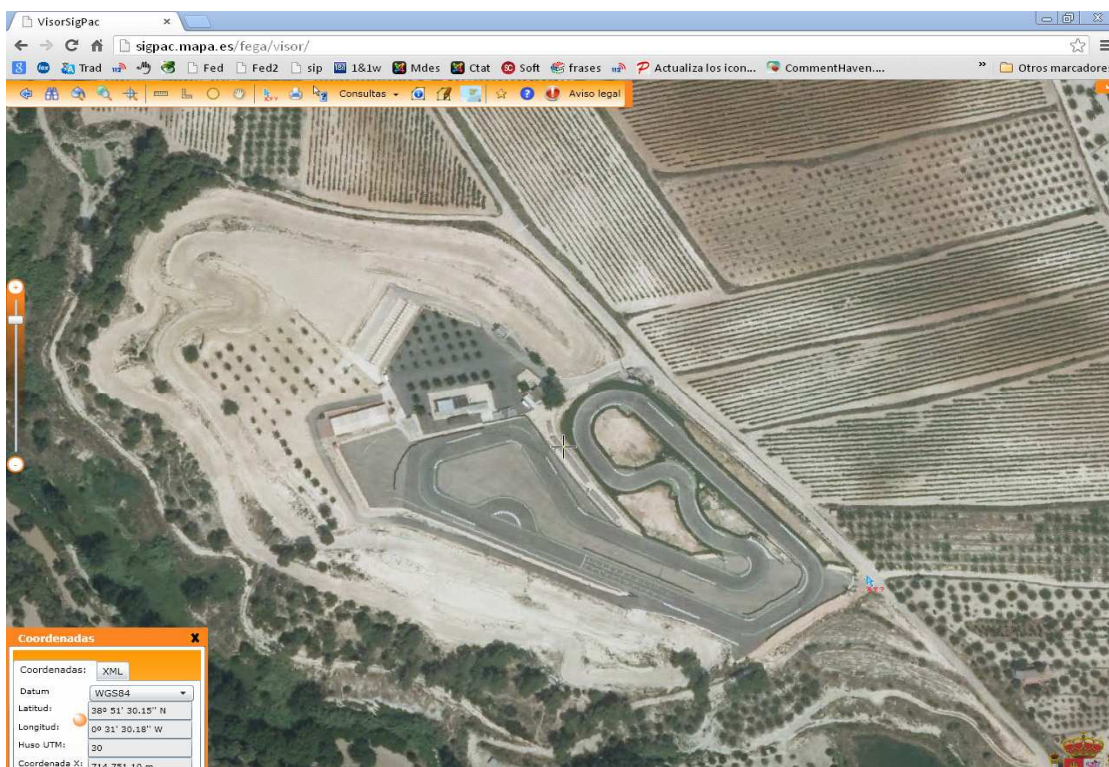



## Timetables

TBA